

Shire of Kent – Roads/Portion of Roads proposed to be closed and amalgamated into Reserve 10129
(affected parcels are PINS 643925, 643922, 643926, 643931, 643928)
Green line is the boundary with Shire of Gnowangerup.

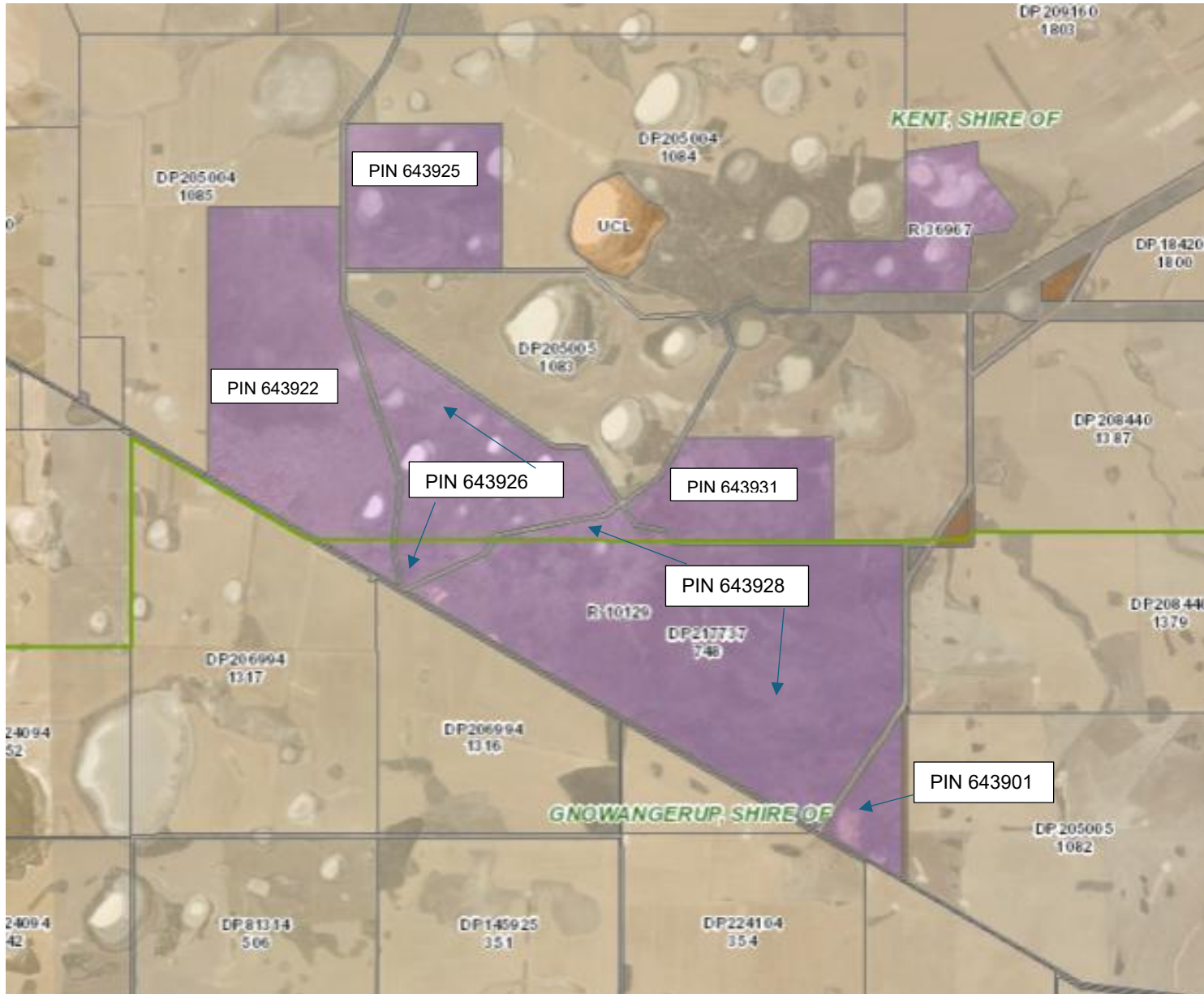

Overall map of Martens Road – Green Line is boundary with Shire of Gnowangerup.

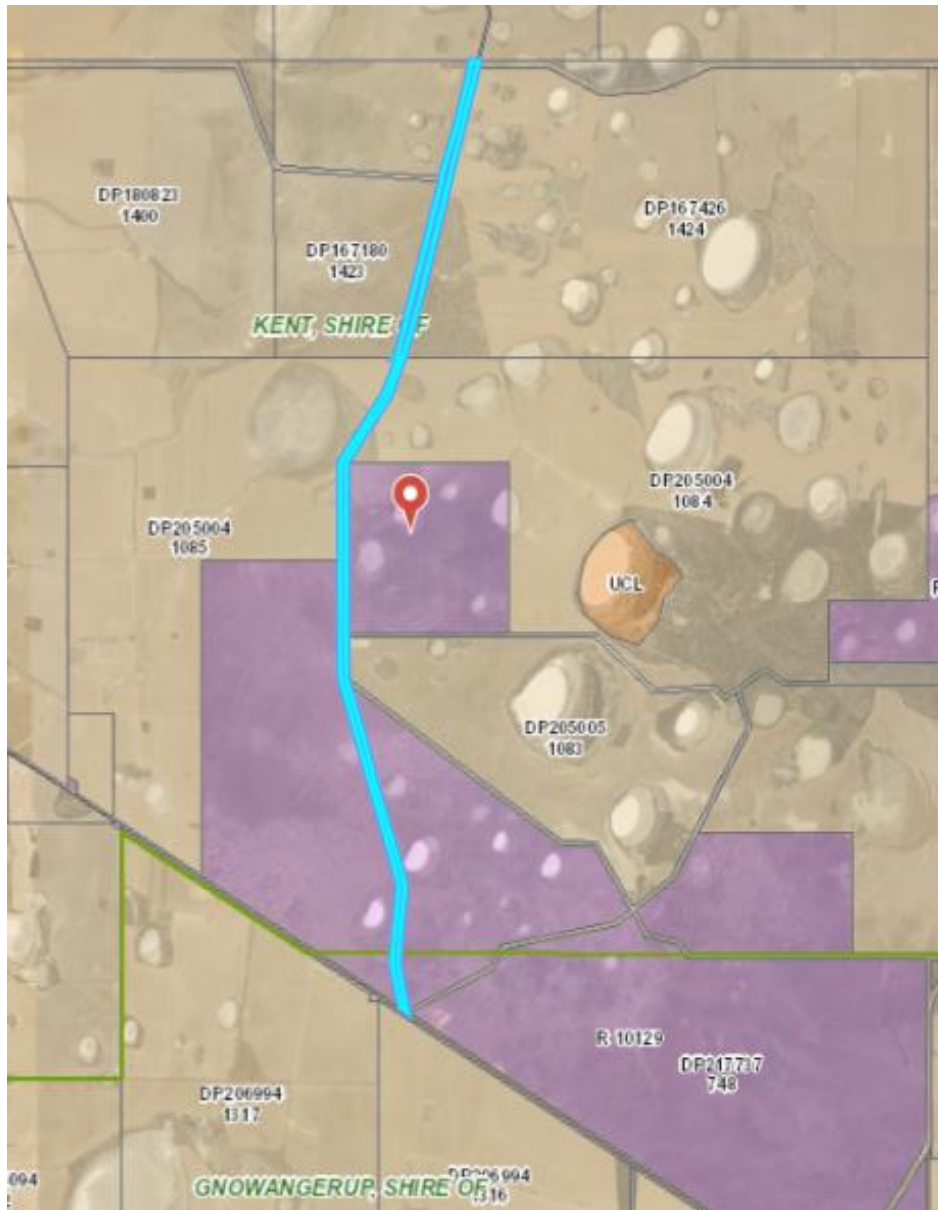

Martens Road PIN 11634098 is a partially unconstructed road reserve traversing from Rabbit Proof Fence, Shire of Gnowangerup through to Shire of Kent. Martens Road appears to start being utilised as a road north of PIN 643925 Reserve 10129. Proposed to close Martens Road level with PIN 643925 to the boundary of Shire of Gnowangerup.





Close portion of PIN 11634098 (Martens Road) - approximately 80,453sqm (subject to survey) 

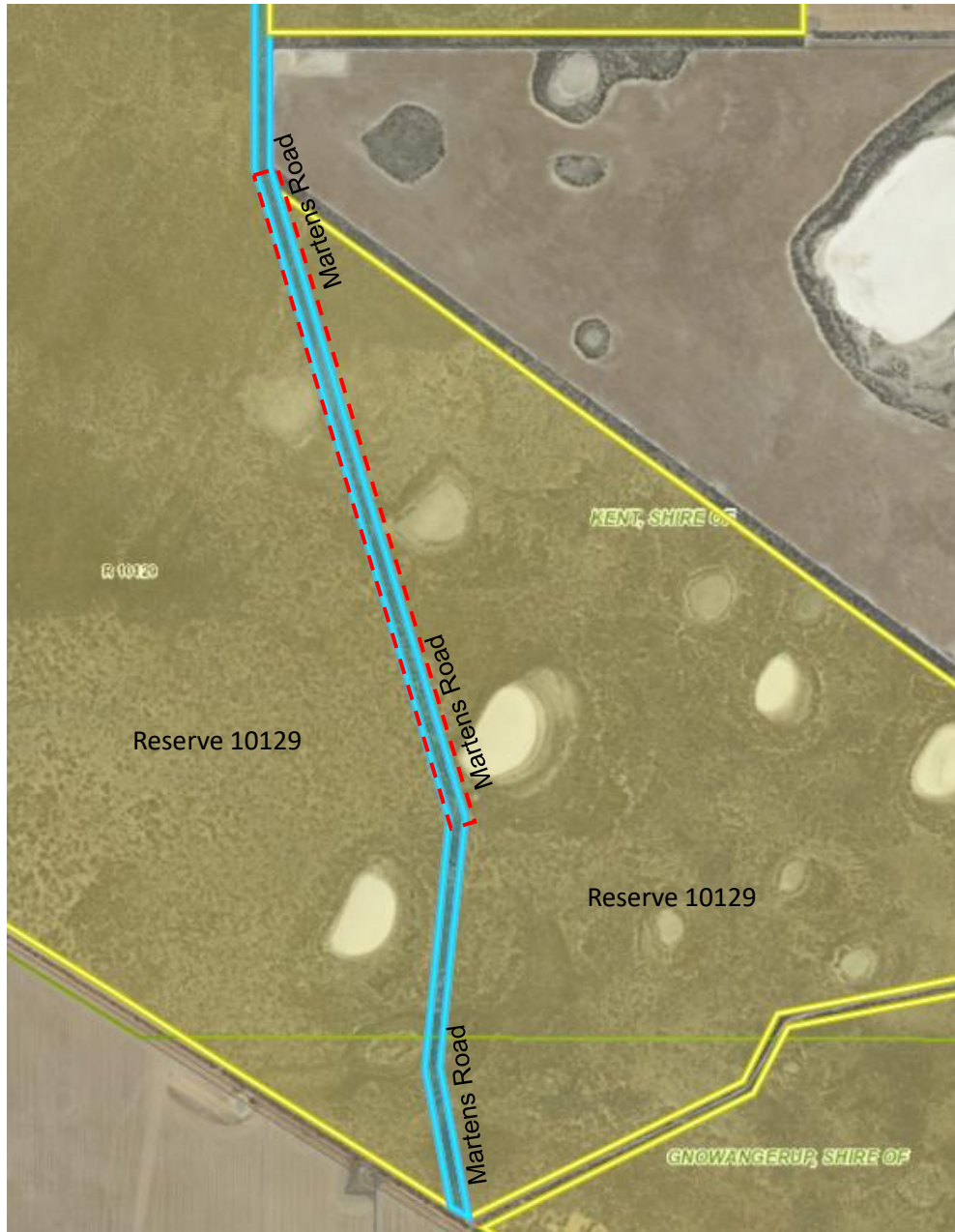

Close portion of PIN 11634098 (Martens Road) - approximately 70,614sqm (subject to survey)





Close portion of PIN 11634098 (Martens Road) - approximately 24,464 sqm (subject to survey) 

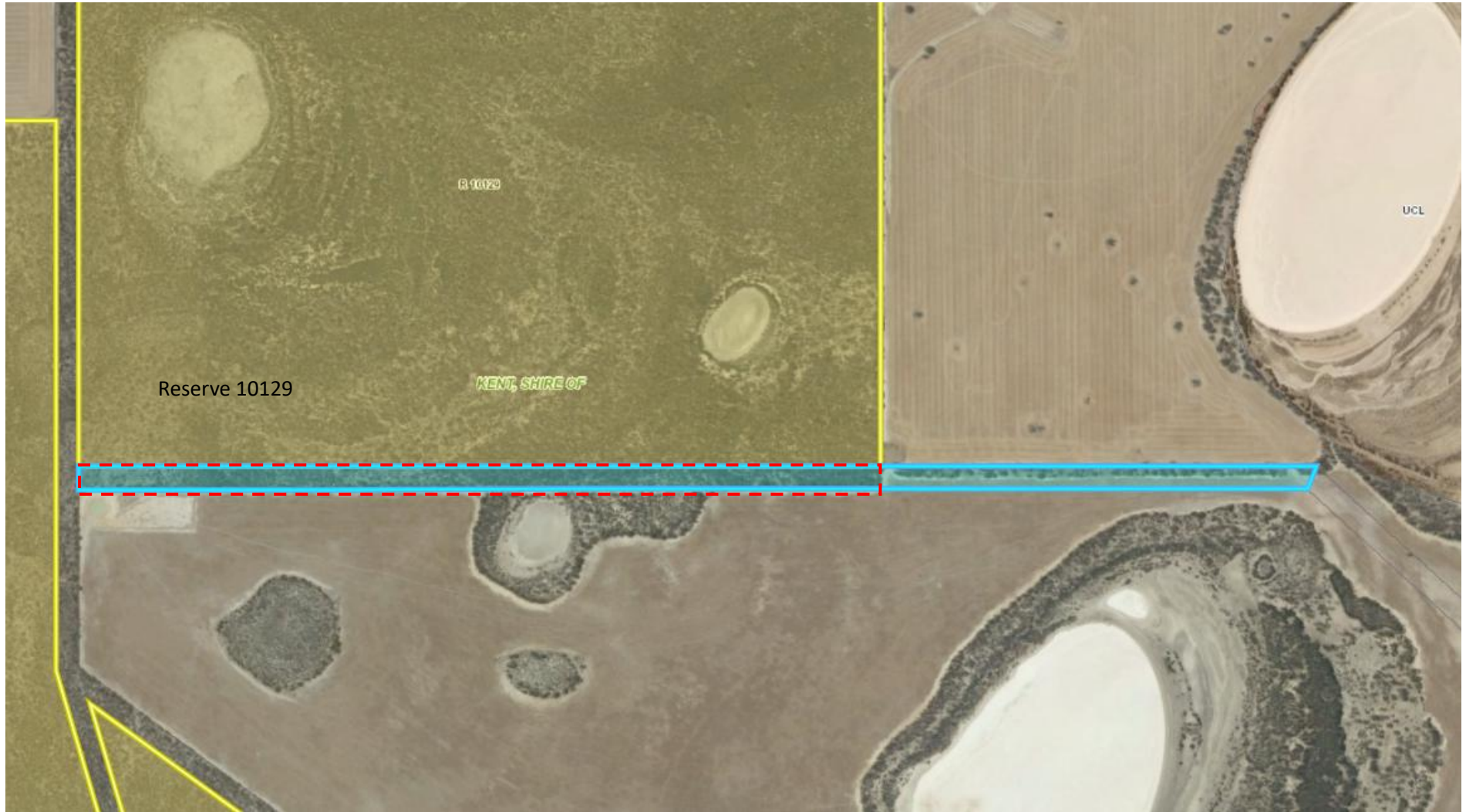

Close portion of unconstructed/unnamed road PIN 11364923 – approximately 57,021sqm (subject to survey)



PIN 11364959 (Unnamed Track) appears to be currently utilised as a road/track, traversing from Rabbit Proof Fence, Shire of Gnowangerup through to Shire of Kent and therefore may not be available for closure and amalgamation into Reserve 10129 (confirm with Shire of Kent).



Unconstructed unnamed road (multiple PIN numbers) from Martens Road through to Shire of Gnowangerup boundary proposed to be closed and included in Reserve 10129.

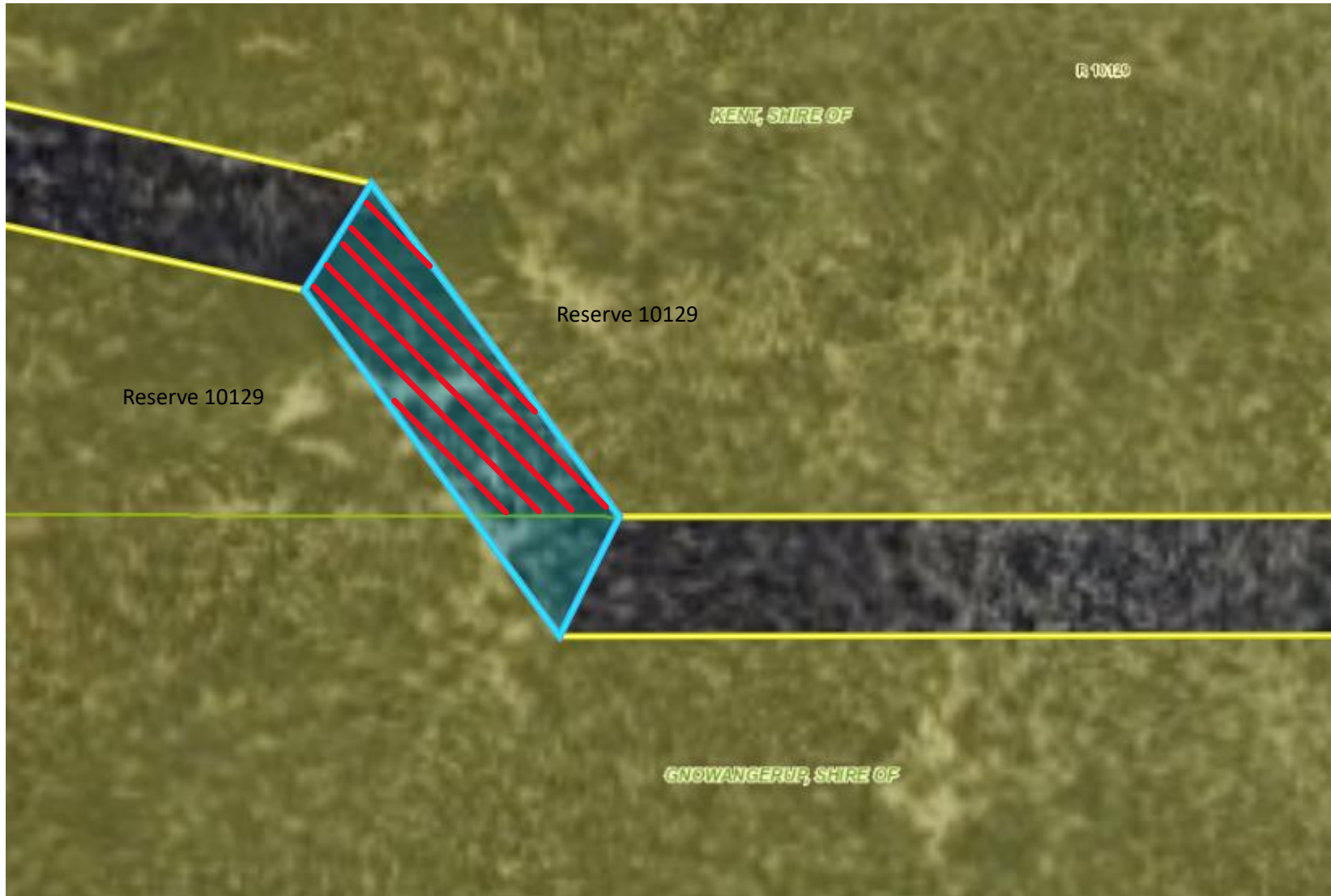

Close portion of unconstructed unnamed road PIN 1364956 approximately 4,708sqm (subject to survey)



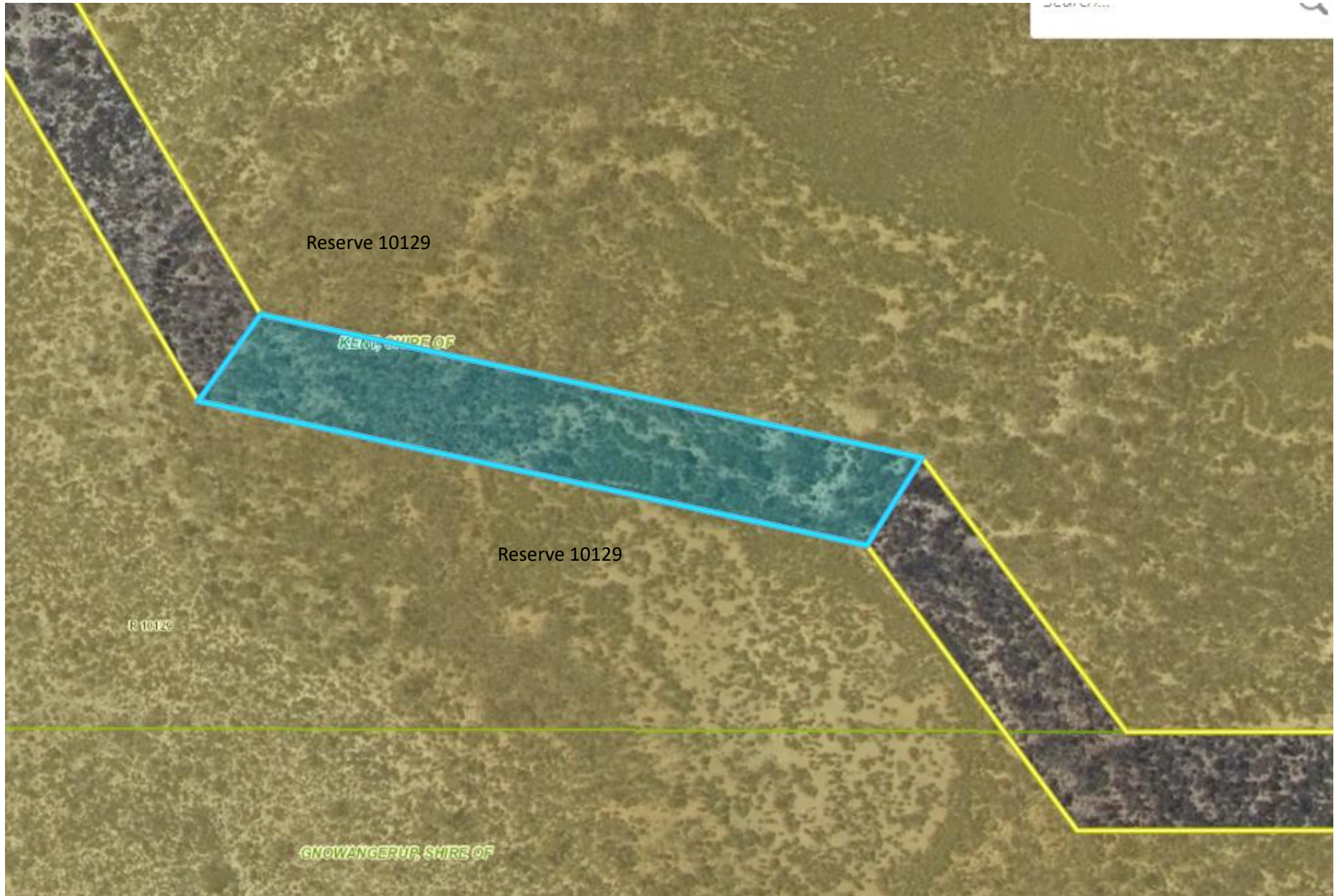

Close whole unconstructed unnamed road PIN 11364955 – 11,306sqm



Close whole unconstructed unnamed road PIN 11364954 – 8,914sqm



Close whole unconstructed unnamed road PIN 11364939 – 24,657 sqm



Close whole unconstructed unnamed road PIN 11364940 – 11,947sqm

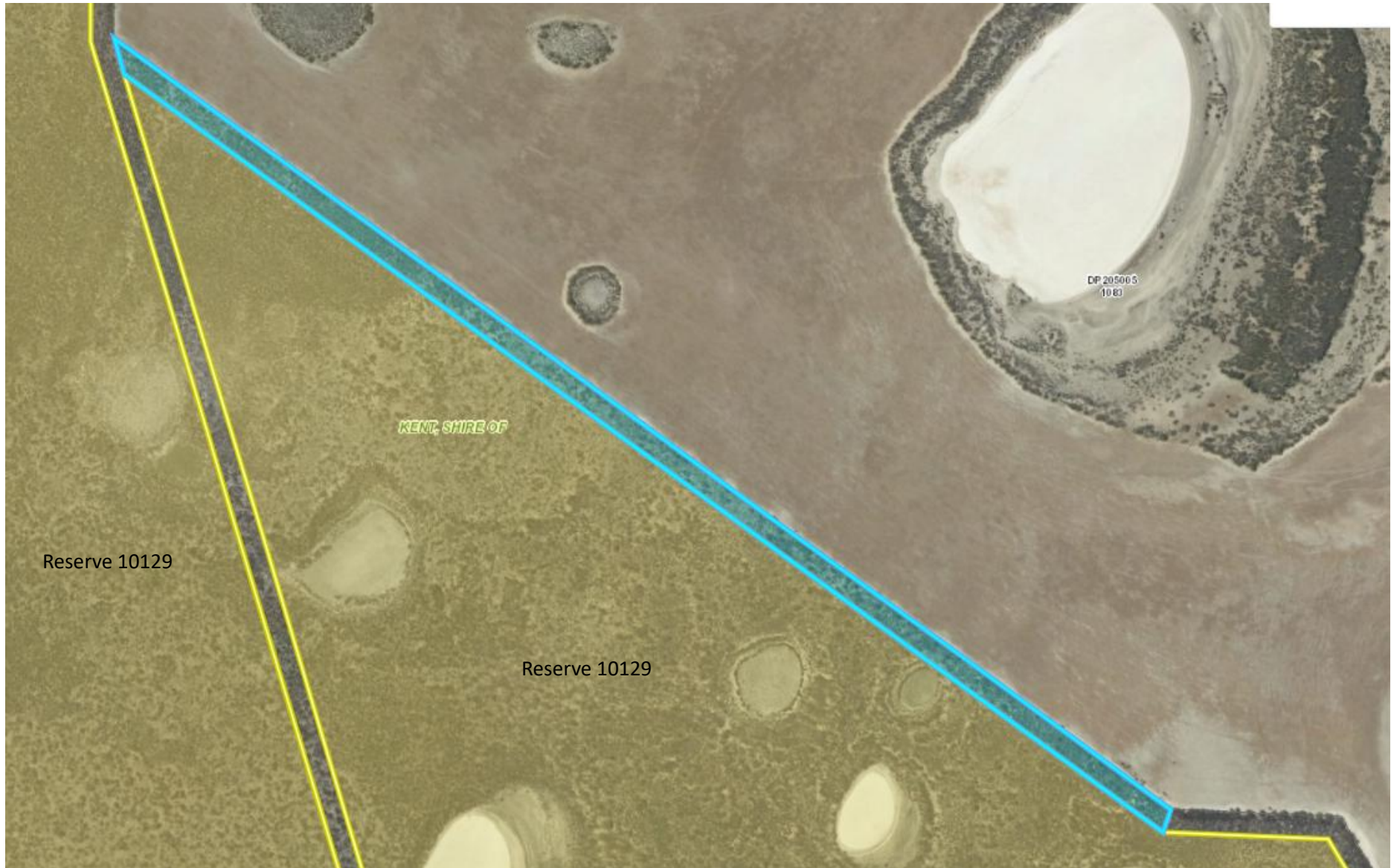

Close whole unconstructed unnamed road PIN 11364941 – 92,269sqm